



सत्यमेव जयते

INDIA NON JUDICIAL

Government of National Capital Territory of Delhi

e-Stamp

Certificate No.	: IN-DL34027593463299M
Certificate Issued Date	: 15-Mar-2014 10:33 AM
Account Reference	: IMPACC (IV)/ dl755203/ DELHI/ DL-DLH
Unique Doc. Reference	: SUBIN-DL75520365431999754212M
Purchased by	: NARENDRA SHARMA
Description of Document	: Article 4 Affidavit
Property Description	: Not Applicable
Consideration Price (Rs.)	: 0 (Zero)
First Party	: NARENDRA SHARMA
Second Party	: Not Applicable
Stamp Duty Paid By	: NARENDRA SHARMA
Stamp Duty Amount(Rs.)	: 10 (Ten only)

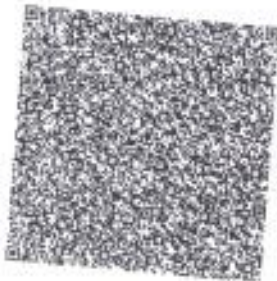

Please write or type below this line



Narendra Sharma



Statutory Alert:

1. The authenticity of the Stamp Certificate should be verified at "www.shoestamp.com". Any discrepancy in the details on this Certificate and as available on the website renders it invalid.
2. The onus of checking the legitimacy is on the users of the certificate.
3. In case of any discrepancy please inform the Competent Authority.

FORM-26 [See Rule 4A]

Affidavit to be filed by the candidate along with nomination paper before the returning officer for election to The House of the People from 2-North East Delhi Parliamentary Constituency.

I, Narendera Sharma, S/o Late Jaswant Lal, aged 68 years, resident of K-70AB, Kalkaji, New Delhi-110019, a candidate at the above election, do hereby solemnly affirm and state on oath as under: -

1. I am a candidate set up by Socialist Unity Centre of India (communist) Party.
2. My name is enrolled in 51-Kalkaji Assembly constituency, Delhi State (Name of the constituency and the State), at Serial No. 808, in Part No. 84.
3. My contact telephone number(s) is/are 9891245469, and my e-mail Id is Nil.
4. Details of Permanent Account Number (PAN) and status of filing of Income Tax Return:

Sl.No	Names	PAN	The financial year for which the last income-tax return has been filed	Total income shown in Income-tax return (in Rupees)
1.	Self – Narendera Sharma	AAAPSO112P	2013-2014	491258/-
2.	Spouse – Subodh Sharma	AAAPSO117Q	2013-2014	16,36,337/-
3.	Dependent-1	Not Applicable	Not Applicable	Not Applicable
4.		Not Applicable	Not Applicable	Not Applicable
5.		Not Applicable	Not Applicable	Not Applicable



Narendera
Sharma

5. I am not accused of any offence punishable with imprisonment for two years or more in a pending case in which charge has been framed by the court of competent jurisdiction.

If the deponent is accused of any such offence(s) he shall furnish the following information: --

- (i) The following case is pending against me in which charges have been framed by the court for an offence punishable with imprisonment for two years or more: -

(a)	Case/First Information Report No./Nos. together with complete details of concerned Police Station/District/State	NIL
(b)	Section(s) of the concerned Act(s) and short description of the offence(s) for which charged	NIL
(c)	Name of the Court, Case No. and date of order taking cognizance:	NIL
(d)	Court(s) which framed the charge(s)	NIL
(e)	Date(s) on which the charge(s) was/were framed	NIL
(f)	Whether all or any of the proceeding(s) have been stayed by any court(s) of competent jurisdiction	NIL

- (ii) The following case(s) is/are pending against me in which cognizance has been taken by the court [other than the cases mentioned in item (i)] above: -

(a)	Name of the Court, Case No. and date of order taking cognizance: -	NIL
(b)	The details of cases where the court has taken cognizance, section(s) of the Act(s) and description of the offence(s) for which cognizance taken	NIL
(c)	Details of Appeal(s)/Application(s) for revision (if any) filed against the above order(s)	NIL

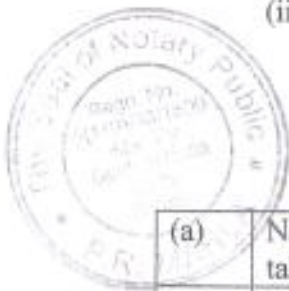

Narinder Sharma

Note 3. Value of Bonds/Share Debentures as per current market value in Stock exchange in respect of listed companies and as per books in case of non-listed companies should be given.

Note 4. Dependent here has the same meaning as assigned in Explanation (v) under section 75A of the Representation of the People Act, 1951.

Note 5. Details including amount is to be given separately in respect of each investment.

Sl.No	Description	Self Narendra Sharma	Spouse(s) Subodh Sharma	Joint Self and spouse	Dependent
i)	Cash in hand	Rs.20,000/-	25,000	NIL	Nil
ii)	Details of deposits in Bank accounts (FDRs, Term Deposits and all other types of deposits including saving accounts), deposits with financial Institutions, Non-Banking Financial Companies and Cooperative societies and the amount in each such deposit	<p>A. i) Saving ii)A/c: No.663101531 064 iii) Name of the bank: ICICI Bank iv) Branch : K-Block, Kalkaji, New Delhi v) Amount: Rs.50,000/- vi) Date: 13.03.2014</p> <p>B) i) Saving ii)A/c: No.866810100 0080 iii) Name of the bank: Canara Bank iv) Branch : Jakir Husain College, JLN Marg, Delhi v) Amount: Rs.58,33428/- vi) Date: 28.02.2014</p>	<p>A. i) Saving ii)A/c: No.210701000 015748 iii) Name of the bank: IOB iv) Branch : Kalkaji, New Delhi v) Amount: Rs.1,99,816/- vi) Date: 11.03.2014</p> <p>B) i) Saving ii)A/c: No.040801000 012389 iii) Name of the bank: IOB Bank iv) Branch : R.K. Puram Palika Bhawan v) Amount: Rs.1,05211/- vi) Date: 11.03.2014</p> <p>C) i) Fixed Deposit ii) Name of the</p>	<p>A. i) Saving ii)A/c: No.663101423021 iii) Name of the bank: ICICI Bank iv) Branch : K-Block, Kalkaji, New Delhi v) Amount: Rs.3,0715 vi) Date: 10.03.2014</p> <p>B) i) Saving ii)A/c: No.10724074851 iii) Name of the bank: SBI iv) Branch : Kalkaji v) Amount: Rs.29,567 vi) Date: 14.03.20 14</p>	<p>Nil</p> <p>Nil</p>

Narendra

			Bank: IOB iii) Branch: Kalka Ji, New Delhi iv) Amount: 50,00,000/- v) Date 3.3.2014			
iii)	Details of investment in Bonds, Debentures/ Shares and units in companies/ Mutual funds and others and the amount	NIL	NIL	NIL	NIL	
iv)	Details of investment in NSS, Postal Saving, Insurance Policies and investment in any Financial instruments in Post Office or Insurance Company and the amount.	NIL	NIL	NIL	NIL	
v)	Personal Loans/advance given to any person or entity including firm, company, Trust etc., and other receivables from debtors and the amount	NIL	NIL	NIL	NIL	
vi)	Motor Vehicles/ Aircrafts/Yachts/ Ships (Details of Make, registration number etc. year of purchase and amount)	Car No.DL3CY-3763 years 2003 Amount Rs.5,50,000/-	Car No.HR-51AS-5221 years 2012 Amount Rs.4,00,000/- Car-II DL-3CV-5534 Years 2002	NIL	NIL	



Shamsher Sharma

			Amount Rs.4,60,000/-		
vii)	Jewellery, bullion and valuable thing(s) (give details of weight and value)	NIL	Gold Weight 20 gm Value Rs.60,000/-	NIL	NIL
viii)	Any other assets such as value of claims/interests	NIL	NIL	NIL	NIL
ix)	Gross Total Value	Rs.64,53,428/-	Rs.62,59,027/-	Rs. 60,282/-	NIL

B. Details of Immovable Assets:

Note 1. Properties in joint ownership indicating the extent of joint ownership will also have to be indicated.

Note 2. Each land or building or apartment should be mentioned separately in this format.

Sl.No	Description	Self	Spouse(s)	Dependent-1	Dependent-2	Dependent -3
i)	Agriculture Land Location(s) Survey numbers	NIL	NIL	NIL	NIL	NIL
	Area (total measurement in acres)	N/A	N/A	N/A	N/A	N/A
	Whether inherited property (Yes or No)	N/A	N/A	N/A	N/A	N/A
	Date of purchase in case of self-acquired property.	N/A	N/A	N/A	N/A	N/A
	Cost of Land (in case of purchase) at the time of purchase	N/A	N/A	N/A	N/A	N/A
	Any investment on the land by way of development.	N/A	N/A	N/A	N/A	N/A



Handwritten signature

	construction etc.					
	Approximate current market value	N/A	N/A	N/A	N/A	N/A
ii)	Non-agricultural land:	NIL	NIL	NIL	NIL	NIL
	Location(s)	N/A	N/A	N/A	N/A	N/A
	Survey number(s)	N/A	N/A	N/A	N/A	N/A
	Area (total measurement in Sq.ft.)	N/A	N/A	N/A	N/A	N/A
	Whether inherited property (yes or no)	N/A	N/A	N/A	N/A	N/A
	Date of purchase in case of Self-acquired	N/A	N/A	N/A	N/A	N/A
	Cost of Land (in case of purchase) at the time of purchase	N/A	N/A	N/A	N/A	N/A
	Any investment on the land by way of development, construction etc.	N/A	N/A	N/A	N/A	N/A
	Approximate current market value	N/A	N/A	N/A	N/A	N/A
iii)	Commercial Buildings (including apartments)	NIL	NIL	NIL	NIL	NIL
	-Location(s)					
	-Survey numbers					
	Area (total measurement in sq.ft.)	N/A	N/A	N/A	N/A	N/A
	Built-up area (total measurement in Sq.ft.)	N/A	N/A	N/A	N/A	N/A
	Whether inherited property (Yes or No)	N/A	N/A	N/A	N/A	N/A
	Date of purchase in case of self-acquired property.	N/A	N/A	N/A	N/A	N/A
	Cost of Land (in case of purchase)	N/A	N/A	N/A	N/A	N/A



*Nagendra
Sharma*

	at the time of purchase					
	Any investment on the land by way of development, construction etc.	N/A	N/A	N/A	N/A	N/A
	Approximate current market value	N/A	N/A	N/A	N/A	N/A
iv)		Self- Narendra Sharma	Spouse- Subodh Sharma	Joint-Self and spouse		
	Residential Buildings (including apartments): -Location(s) -Survey number(s)	K-70AB, Kalkaji, New Delhi-110019	NIL	367/21A, Faridabad Haryana	NIL	NIL
	Area (total measurement in Sq.ft.)	1800 Sq. ft.	NIL	4800 Sq. ft.	NIL	NIL
	Built-up area (total measurement in Sq.ft.)	70,000/- Sq. ft.	NIL	4250 Sq. ft.	NIL	NIL
	Whether inherited property (Yes or No)	Yes	NIL	No	NIL	NIL
	Date of purchase in case of self-acquired property.	N/A	NIL	1982	NIL	NIL
	Cost of Land (in case of purchase) at the time of purchase	N/A	NIL	1,05000/-	NIL	NIL
	Any investment on the land by way of development, construction etc.	80,00,000/-	NIL	8,00,000/-	NIL	NIL
	Approximate current market value	8,00,00,000/-	NIL	2,00,00,000	NIL	NIL
(v)	Others (such as interest in property)	NIL	NIL	NIL	NIL	NIL



Narendra

		Self Narendra Sharma	Spouse	Joint Self and spouse	Dependent	Dependent
(vi)	Total of current market value of (i) to (v) above	Rs.8,00,00,000/-	NIL	Rs.2,00,00,000/-	NIL	NIL

8. I give herein below the details of liabilities/dues to public financial institutions and government: -

(Note: please given separate details of name of bank, institution, entity or individual and amount before each item)

Sl.No	Description	Self	Spouse(s)	Dependent-1	Dependent-2	Dependent -3
i)	Loan or dues to Bank/Financial institution(s) Name of the Bank or financial Institution, amount outstanding, Nature of Loan	NIL	NIL	NIL	NIL	NIL
	Loan or dues to any other individuals/entity other than mentioned above Name(s), Amount outstanding, nature of loan	Not Applicable	Not Applicable	Not Applicable	Not Applicable	Not Applicable
	Any other liability	Not Applicable	Not Applicable	Not Applicable	Not Applicable	Not Applicable
	Grand total of liabilities	N/A	Not Applicable	Not Applicable	Not Applicable	Not Applicable
(ii)	Government dues; Dues to departments dealing with government accommodation	Not Applicable	Not Applicable	Not Applicable	Not Applicable	Not Applicable
	Dues to department dealing with supply of water	Not Applicable	Not Applicable	Not Applicable	Not Applicable	Not Applicable
	Dues to department dealing with supply of	Not Applicable	Not Applicable	Not Applicable	Not Applicable	Not Applicable

Narendra

	electricity					
	Dues to department dealing with supply of telephones/mobile	Not Applicable	Not Applicable	Not Applicable	Not Applicable	Not Applicable
	Dues to department dealing with government transport (including aircrafts and helicopters)	Not Applicable	Not Applicable	Not Applicable	Not Applicable	Not Applicable
	Income tax dues	Not Applicable	Not Applicable	Not Applicable	Not Applicable	Not Applicable
	Wealth tax dues	Not Applicable	Not Applicable	Not Applicable	Not Applicable	Not Applicable
	Service tax dues	Not Applicable	Not Applicable	Not Applicable	Not Applicable	Not Applicable
	Municipal/Property tax dues	Not Applicable	Not Applicable	Not Applicable	Not Applicable	Not Applicable
	Sales Tax dues	Not Applicable	Not Applicable	Not Applicable	Not Applicable	Not Applicable
	Any tax dues	Not Applicable	Not Applicable	Not Applicable	Not Applicable	Not Applicable
(iii)	Grand total of all Government dues	Not Applicable	Not Applicable	Not Applicable	Not Applicable	Not Applicable
(iv)	Whether any other liabilities are in dispute, if so, involved and the authority before which it is pending	Not Applicable	Not Applicable	Not Applicable	Not Applicable	Not Applicable

9. Details of profession or occupation:

- (a) Self : Retired as Associate Professor in Sept. 2010
 (b) Spouse : Retired as Associate Professor in Feb. 2014

10. My educational qualifications are under:

1. MA Political Science from Delhi University, Kirorimal College, Delhi University in 1967.

(Give details of highest School/University education mentioning the full form of the certificate/diploma/degree course, name of the school/college/University and the year in which the course was completed).

M. K. Sharma
Sharma

PART-B

11. Abstract of the details given in (1) to (10) of Part-A:

1.	Name of the candidate	Narendera Sharma				
2.	Full Postal Address	K-70AB, Kalkaji, New Delhi-110019				
3.	Number and name of the constituency and State	2-North East Delhi, Delhi State				
4.	Name of the political Party which set up the candidate (otherwise write 'Independent')	Socialist Unity Centre of India, (Communist)				
5.	(i) Total number of pending cases where charges have been framed by the Court for offences punishable with imprisonment for two years or more	NIL				
	(ii) Total number of pending cases where the court(s) have taken cognizance [other than the cases mentioned in items (i) above]	NIL				
6.	Total number of cases in which convicted and sentenced to imprisonment for one year or more [except for offences referred to in sub-sections (1), (2) or (3) of section 8 of Representation of People Act, 1951]	NIL				
		PAN No.	Year for which last income tax return filed	Total income shown		
	(a) Self	AAAPSO112P	2013-2014	491258/-		
	(b) Spouse	AAAPSO117Q	2013-2014	16,36,337/-		
	(c) Dependants	NOT APPLICABLE	Not Applicable	Not Applicable		
8. Details of Assets and Liabilities in Rupees						
Description		Self	Spouse	Joint	Dependant-1	Dependant-2
A. Moveable Assets (Total value)		Rs.64,53,428/-	Rs.62,50,027/-	Rs.60,282/-	Not Applicable	Not Applicable
B. Immovable Assets						
I	Purchase price of self-acquired	NIL	NIL	Rs.1,05,000/-	Not Applicable	Not Applicable

Narendera

	immovable property					
II	Development/Construction cost of immovable property after purchase (if applicable)	Rs.80,00,000/-	NIL	Rs.8,00,000/-	NIL	NIL
III	Approximate current market price of	Rs.8,00,00,000/-	NIL	Rs.2,00,00,000/-	Not Applicable	Not Applicable
	(a) Self-acquired assets (Total value)	a) NIL	NIL	a) Rs.2,00,00,000/-	Not Applicable	Not Applicable
	(b) inherited assets (total value)	b) Rs.8,00,00,000/-		b) NIL		
9.	Liabilities					
I	Government dues	NIL	NIL	NIL	NIL	NIL
II.	Loans from Bank, financial institutions and other (total)	NIL	NIL	NIL	NIL	NIL
10	Liabilities that are under dispute					
I	Government dues	NIL	NIL	NIL	NIL	NIL
II	Loans from Bank, financial institute and other (Total)	NIL	NIL	NIL	NIL	NIL

11. Highest educational qualifications of self:
 MA Political Science from Delhi University, Kirorimal College, Delhi University in 1967
 (Give details of highest School/University education mentioning the full form of the certificate/diploma/degree course, name of the school/college/University and the year in which the course was completed)



Notary Seal
Sharma

VERIFICATION

I, the deponent above named, do hereby verify and declare that the contents of this affidavit are true and correct to the best of my knowledge and belief and no part of it is false and nothing material has been concealed therefrom. I further declare that:

- (a) There is no case of conviction or pending case against me other than those mentioned in items 5 and 6 of part A and B above:
- (b) I my spouse, or my dependents do not have any asset or liability. Other than those mentioned in items 7 and 8 of Part A and items 8, 9 and 10 part B above.

Verified at Delhi on this the 15th day of March, 2014



*Water del
Sharma*
Deponent

ATTESTED

[Signature]
Notary P. No. Delhi

15 MAR 2014